

Aquatic Plant Management Herbicide Treatment Record

Notice: Completion of this form is a condition of WI DNR permits and provides records required by WDNR (NR107, WPDES 5.1) and DATCP (ATCP 29.21 & 29.22). The Department may not issue you future permits unless you complete and submit this form. Personally identifiable information required on this form is not likely to be used for purposes other than that for which it is originally collected. It may also be made available to requesters under Wisconsin Open Records law (ss. 19.31-19.39 Wis. Stats.).

Submit This Form: 1) Immediately if any unusual circumstances occurred during the treatment, 2) As soon as possible, no later than 30 days after treatment, 3) By October 1 if no treatment occurred

Completion of this form along with the Permit satisfies the requirements of WDNR (NR107, WPDES 5.1) and DATCP (ATCP 29.21 & 29.22)

General Permit Information Waterbody name (including ponds, eg., Smith Pond and Address)

| | | | | |
|--|-------------------------------------|---|---------------------------|---|
| Permit Number <i>SE 2019 304047</i> | Waterbody Name <i>Lilly Lake</i> | Treatment Date <i>5/31/19</i> | Start Time <i>1045</i> | End Time <i>1315 pm</i> |
| County <i>Kearnsa</i> | <i>Lilly Lake P & R Dist</i> | Water Temp (F) <i>66</i> | Air Temp (F) <i>82</i> | Wind Speed & Direction <i>10 WSW</i> |
| Treatment Area Size (Acres) <i>6.1</i> | Avg. Depth (Ft.) <i>4.5</i> | Water Volume | DO ppm | On Site DNR Supervision Present <input type="checkbox"/> Yes <input checked="" type="checkbox"/> No |
| Visual Observations/Notes <i>Treated Areas 2 (west/southwest shore) & 3 (northwest corner) at concentration of 3.0 ppm with Weedon 64 Herbicide. Area #1 (Public Area) was treated at a concentration of 2.0 ppm. Very calm along west/southwest shore. Winds out of west/southwest producing waves along northeast corner (< 6 inches).</i> | | | | |
| Water Use Restriction Signs Posted in Accordance with NR107? <input type="checkbox"/> Yes <input type="checkbox"/> No | | Mixing/Loading on boat? <input checked="" type="checkbox"/> Yes <input type="checkbox"/> No | | |

Note: Applicator Shall Provide Customer free copy of pesticide label used upon request

| | | | |
|---|-----------------|-----------|---|
| Name of Applicator(s) | Certification # | License # | <p align="center"><i>No Adverse Conditions noted</i></p> <p align="center">Application Business Information Marine Biochemists N173 W21440 Northwest Passage Jackson, WI 53037 262-674-1781</p> <p>Name of Person Completing Form: <i>Brian Suffern</i></p> <p>Date: <i>5/31/19</i></p> |
| Jim Kannenberg <input type="checkbox"/> | 28668 | 144093 | |
| Tom Lloyd <input type="checkbox"/> | 53869 | 146250 | |
| Erik Olsen <input checked="" type="checkbox"/> | 97415 | 307554 | |
| Marc Schmitz <input type="checkbox"/> | 77687 | 224269 | |
| Brian Suffern <input checked="" type="checkbox"/> | 1517 | 142402 | |

| Pond | Product Used | E.P.A. Registration No. | Quantity Applied | Concentration (ppm) Or Rate (gal./acre) Applied |
|---|------------------|-------------------------|------------------|---|
| A. <input type="checkbox"/> B. <input type="checkbox"/> C. <input type="checkbox"/> D. <input type="checkbox"/> | Aquashade | 33068-1 | | |
| A. <input type="checkbox"/> B. <input type="checkbox"/> C. <input type="checkbox"/> D. <input type="checkbox"/> | Aquathol-K | 70506-176 | | |
| A. <input type="checkbox"/> B. <input type="checkbox"/> C. <input type="checkbox"/> D. <input type="checkbox"/> | Clearigate | 8959-51 | | |
| A. <input type="checkbox"/> B. <input type="checkbox"/> C. <input type="checkbox"/> D. <input type="checkbox"/> | Copper Sulfate | 46923-4 | | |
| A. <input type="checkbox"/> B. <input type="checkbox"/> C. <input type="checkbox"/> D. <input type="checkbox"/> | Citrine-Plus | 8959-10 | | |
| A. <input type="checkbox"/> B. <input type="checkbox"/> C. <input type="checkbox"/> D. <input type="checkbox"/> | DMA4-IVM | 62719-3 | | |
| A. <input type="checkbox"/> B. <input type="checkbox"/> C. <input type="checkbox"/> D. <input type="checkbox"/> | Hydrothol 191 | 70506-175 | | |
| A. <input type="checkbox"/> B. <input type="checkbox"/> C. <input type="checkbox"/> D. <input type="checkbox"/> | Tribune | 100-1390 | | |
| A. <input type="checkbox"/> B. <input type="checkbox"/> C. <input type="checkbox"/> D. <input type="checkbox"/> | <i>Weedon 64</i> | <i>71368-1</i> | <i>50 gal</i> | <i>3.0 ppm to 4A/4.5' avg</i> |
| A. <input type="checkbox"/> B. <input type="checkbox"/> C. <input type="checkbox"/> D. <input type="checkbox"/> | | | | <i>2.0 ppm to 2.1A/4.5' avg</i> |

| | | |
|---|----------------------------|------------|
| Contract Type: <input type="checkbox"/> Per Treatment <input type="checkbox"/> Seasonal | FOR OFFICE USE ONLY | |
| Product/Item Code | Amount | Customer # |
| | | |
| Additional Instructions For Invoicing: _____ | | |

Lilly Lake—Kenosha County

5/31/19 Treatment Areas

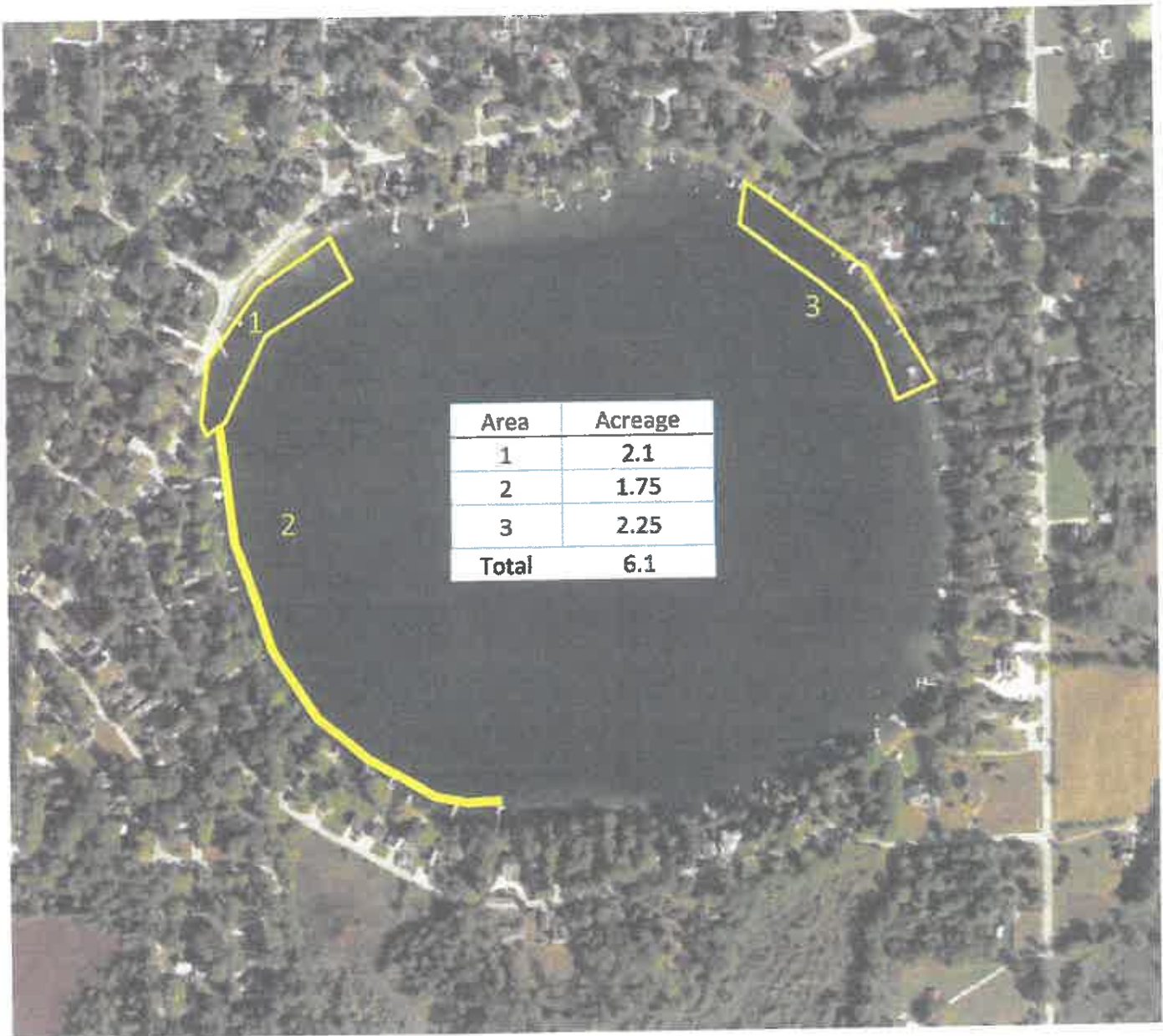

Areas 2 & 3 treated with Weedar 64 Herbicide at 3.0 ppm for control of Eurasian Watermilfoil

Area 1 treated with Weedar 64 Herbicide at 2.0 ppm

Total Acreage Treated: 6.1 acres Total Weedar 64 Herbicide Used: 50 gal.

Marine Biochemists
N173 W21440 Northwest Passage.
Jackson, WI 53037
(888) 558-5106
www.marinebiochemists.com